

Our Vision

To help equip each student with the knowledge and skills necessary for purposeful Christian living.

Christian education at LAMS integrates faith with human experience by recognizing God, in Jesus Christ, as the creator and sustainer of all life. We come alongside family and church in equipping children with skills and understanding to become all God wants them to be.

To accomplish this we focus on:

- ☑ High educational standards
- ☑ Faculty that is dedicated, trained and experienced
- ☑ Careful attention to the needs of each student
- ☑ A strong sense of community



Rooted in Christ

Lititz Area Mennonite School

PA Educational Improvement
Tax Credit Program (EITC)

Our Mission

To provide a PreK-High School Christ-centered education within an Anabaptist framework to Christian families in our geographic area. Our academic program meets a variety of student needs in an environment that values the whole person.



What is the PA EITC Program?

The EITC program allows eligible businesses to receive tax credits for contributing to a scholarship organization of their choice. These contributions are then used to help eligible families offset the cost of education via scholarship.



For more information, visit: <https://dced.pa.gov/download/educational-improvement-tax-credit-program-eitc-guidelines/?wpdmdl=84406>

Who is Eligible?

Businesses authorized to do business in Pennsylvania who are subject to one or more of the following taxes:

- Personal Income Tax
- Capital Stock/Foreign Franchise Tax
- Corporate Net Income Tax
- Bank Shares Tax
- Title Insurance & Trust Company Shares Tax
- Insurance Premium Tax (excluding surplus lines, unauthorized, domestic/foreign marine)
- Mutual Thrift Tax
- Malt Beverage Tax
- Retaliatory Fees under section 212 of the Insurance Company Law of 1921

What is the Business Application Timeline?

May 15 – Business applicants who have fulfilled their 2-year commitment and wish to reapply to renew their 2-year commitment.

May 15 – Businesses who are in the middle of their 2-year commitment.

July 1 – All other businesses including initial applicants and those applicants wishing to submit an additional application on top of their previously submitted 2-year commitment.

How Does My Business Apply?

Pennsylvania businesses can apply for EITC credits through the Pennsylvania Department of Community and Economic Development's (DCED) electronic single application system.

A Guide for interested businesses can be found at: <https://dced.pa.gov/download/apply-single-application-short-app-121516/?wpdmdl=73144>

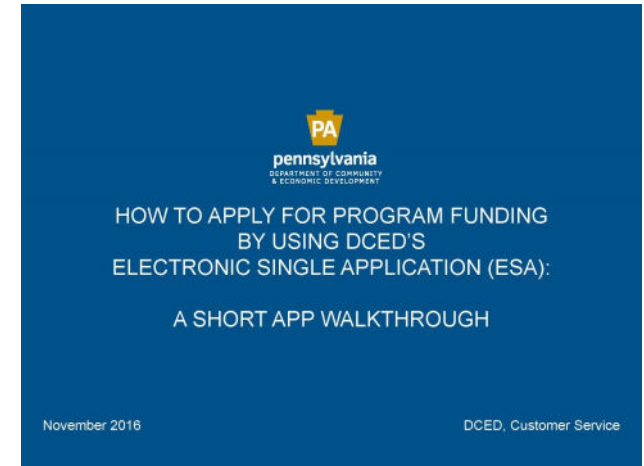

For more information, please visit the DCED webpage at:

<https://dced.pa.gov/programs/educational-improvement-tax-credit-program-eitc/>



See what LAMS is all about at: <https://www.lams.info/>